

# ANNEX I: Habitat Profiles Under Different Land Use Types

**Figure 1.**  
Habitat profiles using cumulative Species, Modi and Species / modi ratio under different land use types

## 1. Intact rain Forest

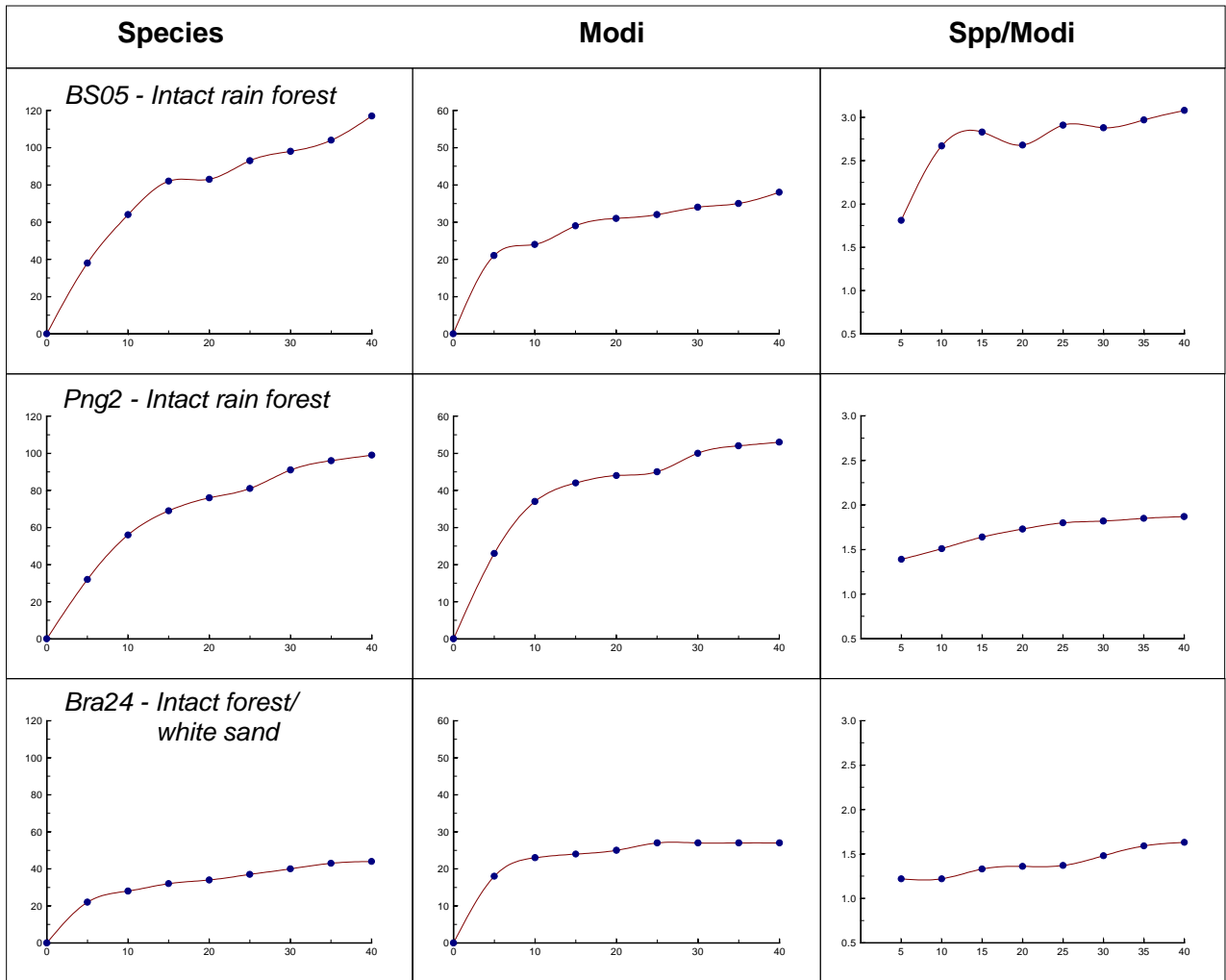

# ANNEX I

Figure 1. Continue ...

## 2. Secondary forest

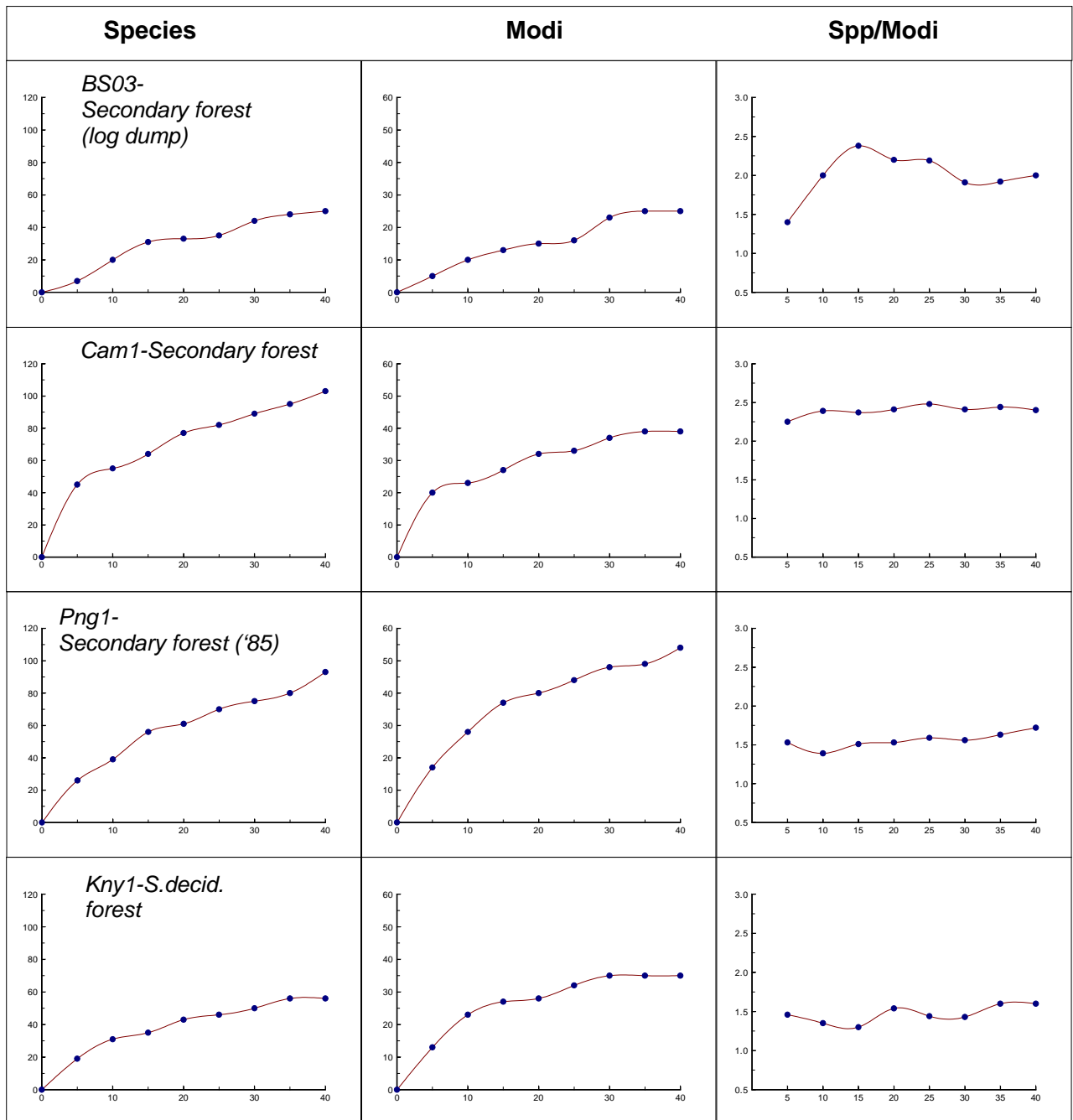

# ANNEX I

Figure 1. Continue ...

## 3. Savannas

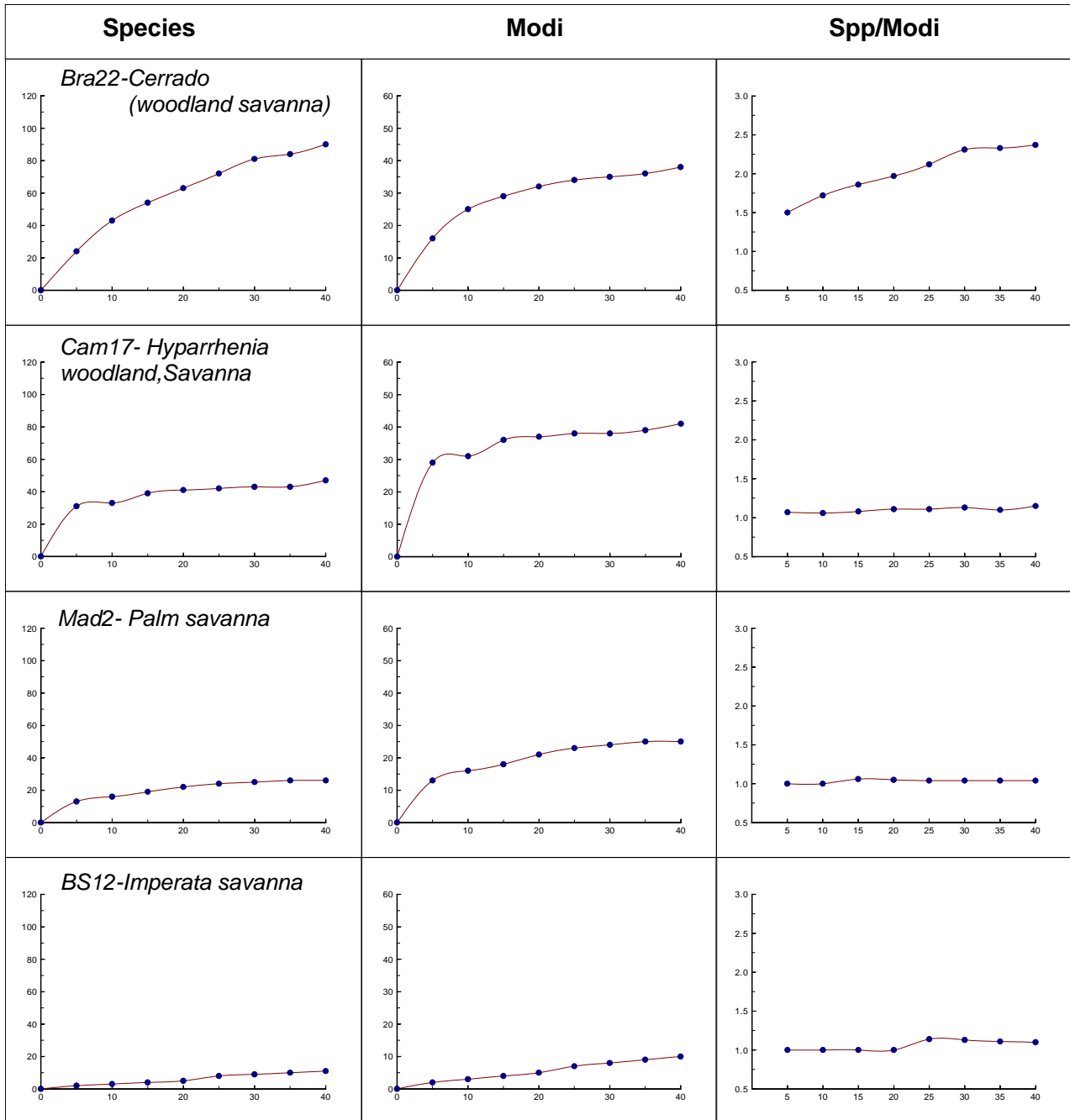

## ANNEX I

Figure 1. Continue ...

### 4. Agroforests

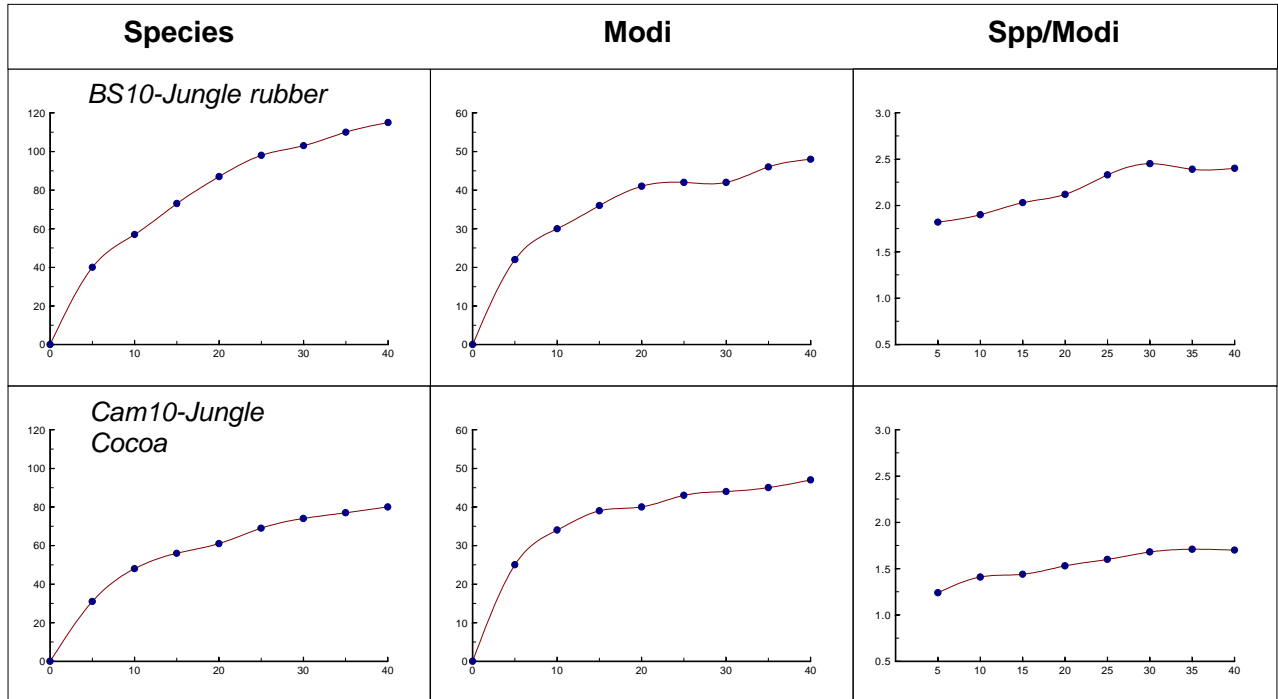

# ANNEX I

Figure 1. Continue ...

## 5. Plantation

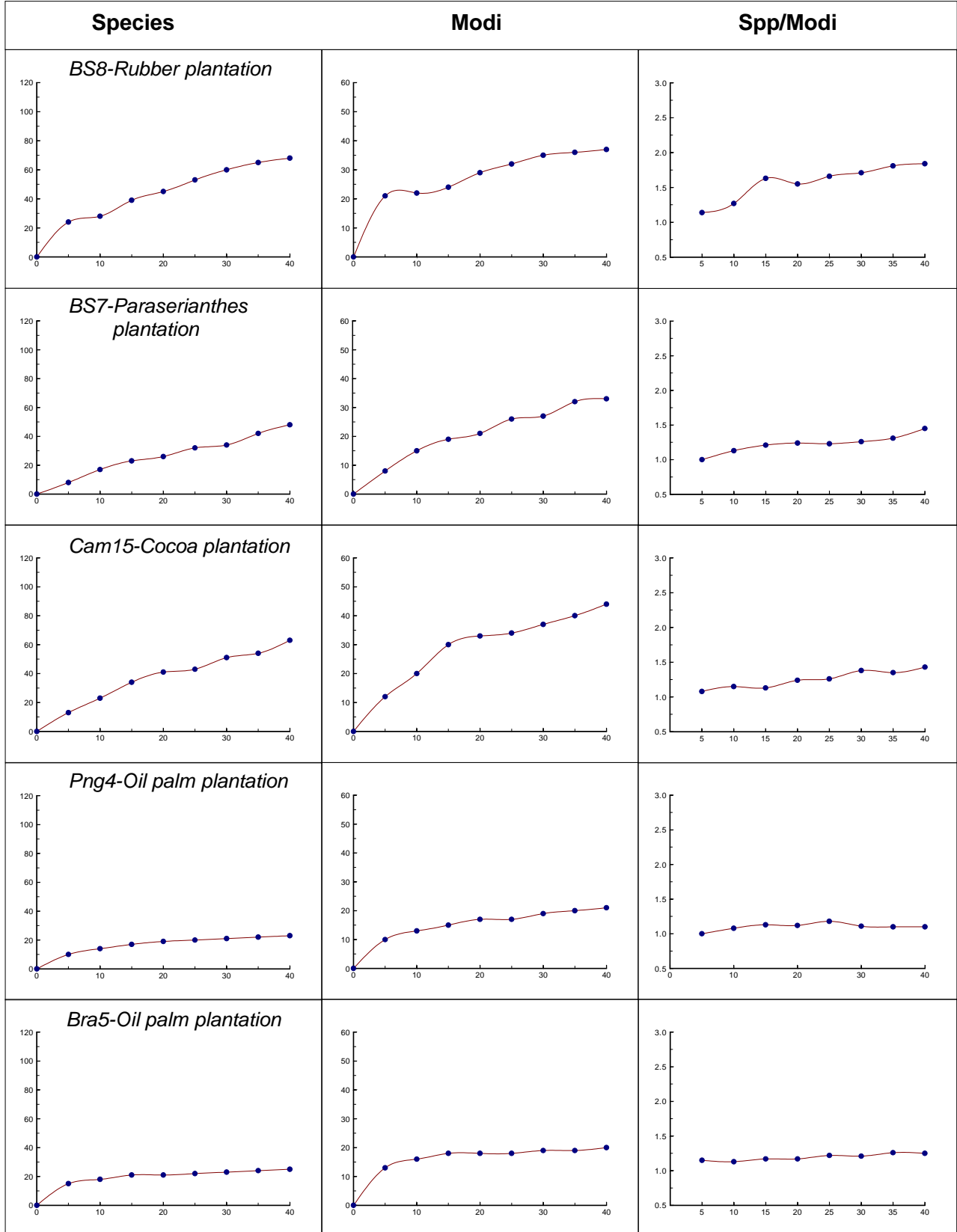

## ANNEX I

Figure 1. Continue ...

### 6. Cassava

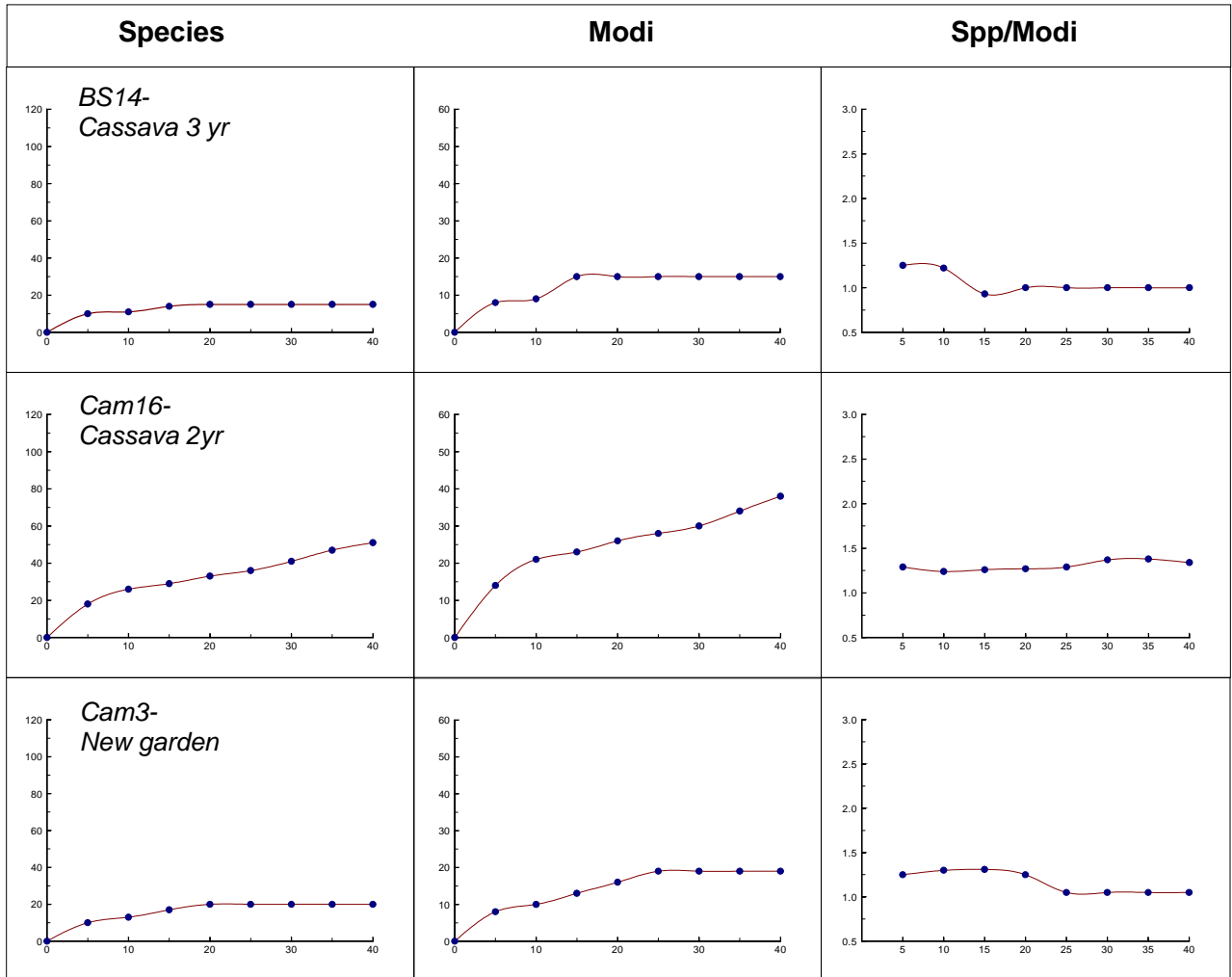

# ANNEX I

Figure 1. Continue ...

## 7. Fallow

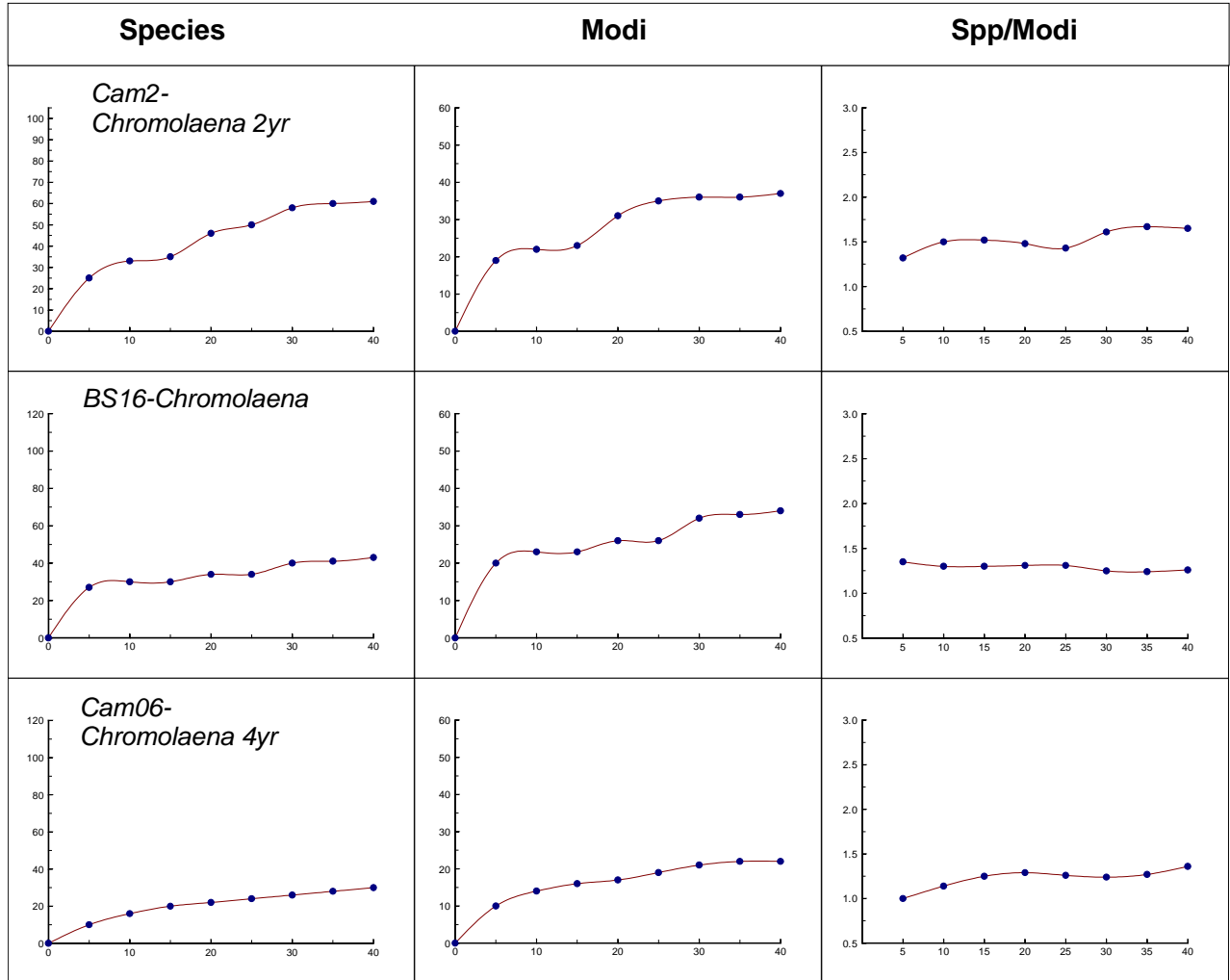

## ANNEX I

**Table 1. Site description for studies of patterns of richness in vascular plant species and plant functional types (*MODI*) along a gradient of land use types in lowland, tropical forested lands.**

Land Use Type	Georeference	Plot Title	Description
1. Intact Rain Forest	01° 04' 55" S 102° 06' 05" E	BS05 : Closed rain forest	Unlogged, pristine lowland tropical rain forest, Pasir Mayang, Jambi, Sumatra, Jambi Biodiversity Baseline study plot
	05° 38' 46" S 150° 06' 14" E	PNG02 : Closed rain forest	Unlogged foothill forest near Kimbe, West New Britain, Papua New Guinea.
	02° 35' 21" N 60° 01' 55" E	Bra24 : Campina forest on white sand	Low forest on very low nutrient sands near Manaus, Brazil.
2. Secondary Forest	01° 04' 43" S 102° 05' 55" E	BS03 : Secondary forest	Old log dump within logged-over forest. very patchy, impacted soil. Jambi Baseline Study plot, Pasir Mayang
	03° 36' 05" N 11° 36' 15" E	Cam01 : Secondary forest	Logged over 15 years ago. Awae village, Cameroon. ASB plot
	05° 31' 23" S 150° 04' 32" E	PNG01: Secondary forest	Logged over 13 years ago. Kimbe district, West New Britain, Papua New Guinea.
	04° 11' 23" N 39° 25' 34" E	Kny01: S. Decid. forest	Logged over, semi-deciduous forest, Shimba game reserve, near Mombasa, Kenya. Elephant grazing.
3. Savannas	01° 35' 58" S 102° 21' 11" E	BS12 : <i>Imperata</i> savanna	<i>Imperata</i> savanna (6 years old after Cassava), Kuamang Kuning, Jambi Baseline Study plot.

## ANNEX I

**Table 1. Site description for studies of patterns of richness in vascular plant species and plant functional types (*MODI*) along a gradient of land use types in lowland, tropical forested lands.**

	<b>Georeference</b>	<b>Plot Title</b>	<b>Description</b>
	05° 02' 40" N 10° 42' 04" E	Cam17 : <i>Hyparrhenia</i> , woodland savanna	Stable savanna, Makam III, Cameroon. ASB plot.
	18° 48' 26" N 48° 43' 29" E	Mad02 : Palm savanna	<i>Ravenala madagascariensis</i> . dominated degraded, savanna, Saham Pinga, Madagascar
	38° 53' 29" N 78° 09' 05" W	SIMAB04 : Savanna	Savanna 'meadow', Smithsonian research station, Front Royal Virginia, USA.
	**	Bra22 : Cerrado woodland savanna	Cerrado, seasonal woodland savanna; Jardim Botânico, near Brasilia, Brasil
4. Agroforests	01° 10' 12" S 102° 06' 50" E	BS10 : Jungle rubber	Rubber trees grown in forest environment (14 years), Jambi Baseline study plot
	02° 34' 37" N 11° 01' 29" E	Cam10 : Jungle Cocoa	Cacao plantation grown in forest environment. Mengomo, Ebolowa station, Cameroon ASB plot.
5. Plantations	01° 05' 25" S 102° 07' 05" E	BS08 : Rubber plantation	Rubber ( <i>Hevea</i> ) plantation (8yr). Pasir Mayang, Jambi Baseline Study plot.
	01° 03' 09" S 102° 08' 10" E	BS07: <i>Paraserianthes</i> softwood plantation	Softwood plantation (3yr). Pasir Mayang (Barito Pacific logging concession). Jambi Baseline Study plot.

## ANNEX I

**Table 1. Site description for studies of patterns of richness in vascular plant species and plant functional types (*MODI*) along a gradient of land use types in lowland, tropical forested lands.**

Land Use Type	Georeference	Plot Title	Description
	05° 26' 40" S 150° 05' 07" E	PNG04 : Oil Palm plantation	Oil palm plantation (18yr). Walindi, Kimbe district, West New Britain, Papua New Guinea.
	02° 53' 34" S 59° 58' 21" W	Bra25 : Oil Palm plantation	Oil palm plantation (?16yr). EMBRAPA CPAF Research Station, Manaus, Brazil.
	02° 43' 12" N 11° 16' 58" E	Cam15 : Cacao plantation	Cacao plantation (30yr). Akok village, Cameroon ASB plot.
6. Subsistence garden	03° 36' 05" N 11° 36' 15" E	Cam03 : New garden	New subsistence garden (groundnut, Cassava etc) Awae village, Cameroon. ASB plot
	01° 36' 05" S 102° 21' 22" E	BS14 : Cassava	Cassava garden (?>3 yr), Kuamang Kuning village, Jambi Baseline Study plot
	04° 48' 58" N 11° 10' 27" E	Cam16 : Cassava	Cassava garden (2yr). Bafia (savanna). Cameroon. ASB plot
7. Fallows	03° 36' 05" N 11° 36' 15" E	Cam02 : <i>Chromolaena</i>	<i>Chromolaena</i> dominated fallow (2 yr). Awae village, Cameroon. ASB plot
	01° 10' 13" S 102° 06' 58" E	BS16 : <i>Chromolaena</i>	<i>Chromolaena</i> and <i>Clibadium</i> dominated 3 year fallow. Pancoran Gading village. Jambi Baseline Study plot
	03° 55' 31" N 11° 35' 49" E	Cam06 : <i>Chromolaena</i>	<i>Chromolaena</i> (4 yr). Nkolfulu. Cameroon. ASB plot

## ANNEX I

**Figure 2**  
**Above-ground Carbon and Biodiversity**  
**All benchmark sites (ASB Phase II Report, 1998)**

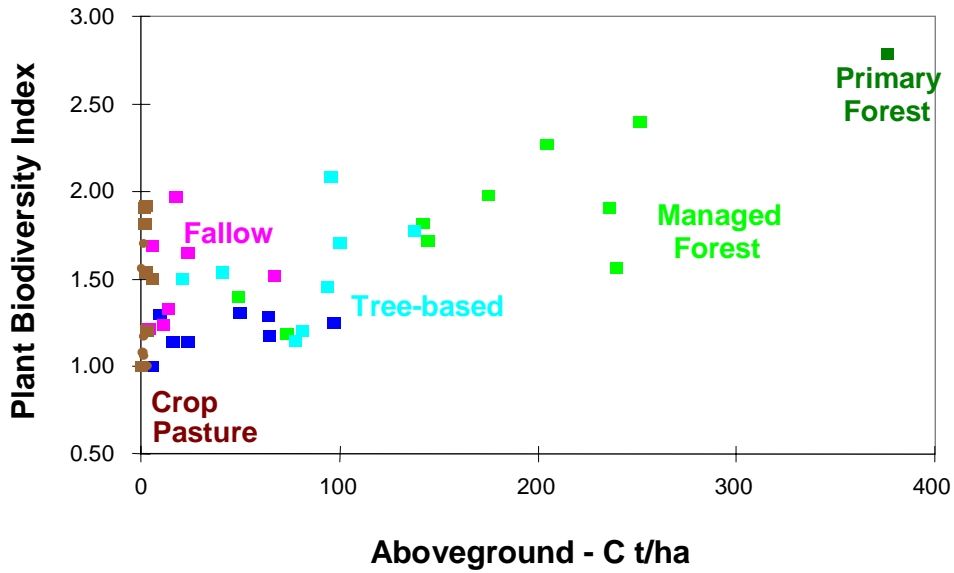

**Figure 3**  
**Patterns of richness in plant species and functional types under different land use systems**  
**Indonesia : Jambi - Lampung**

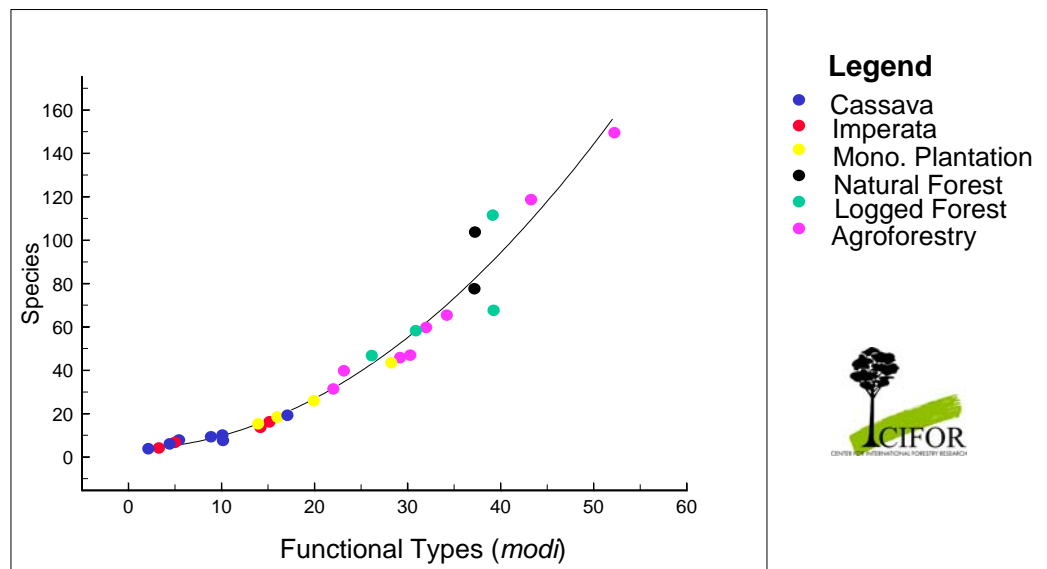

### Legend

- Cassava
- Imperata
- Mono. Plantation
- Natural Forest
- Logged Forest
- Agroforestry



## ANNEX I

Figure 4

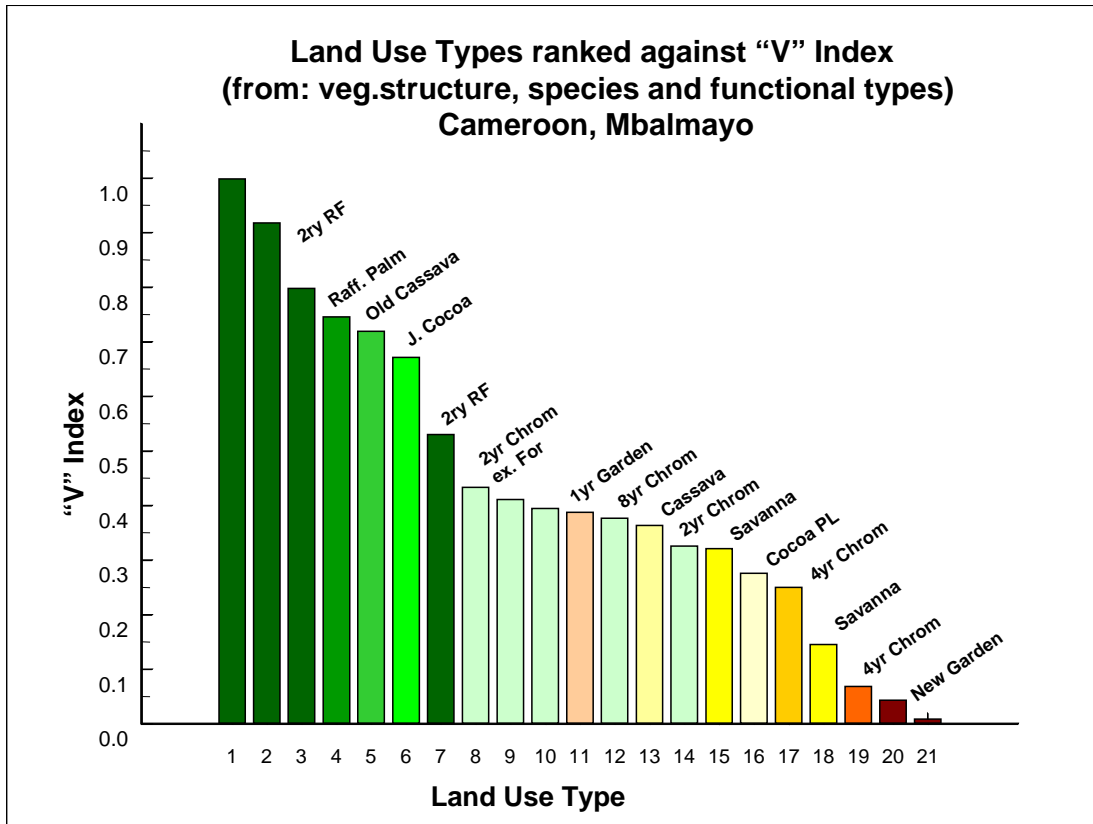
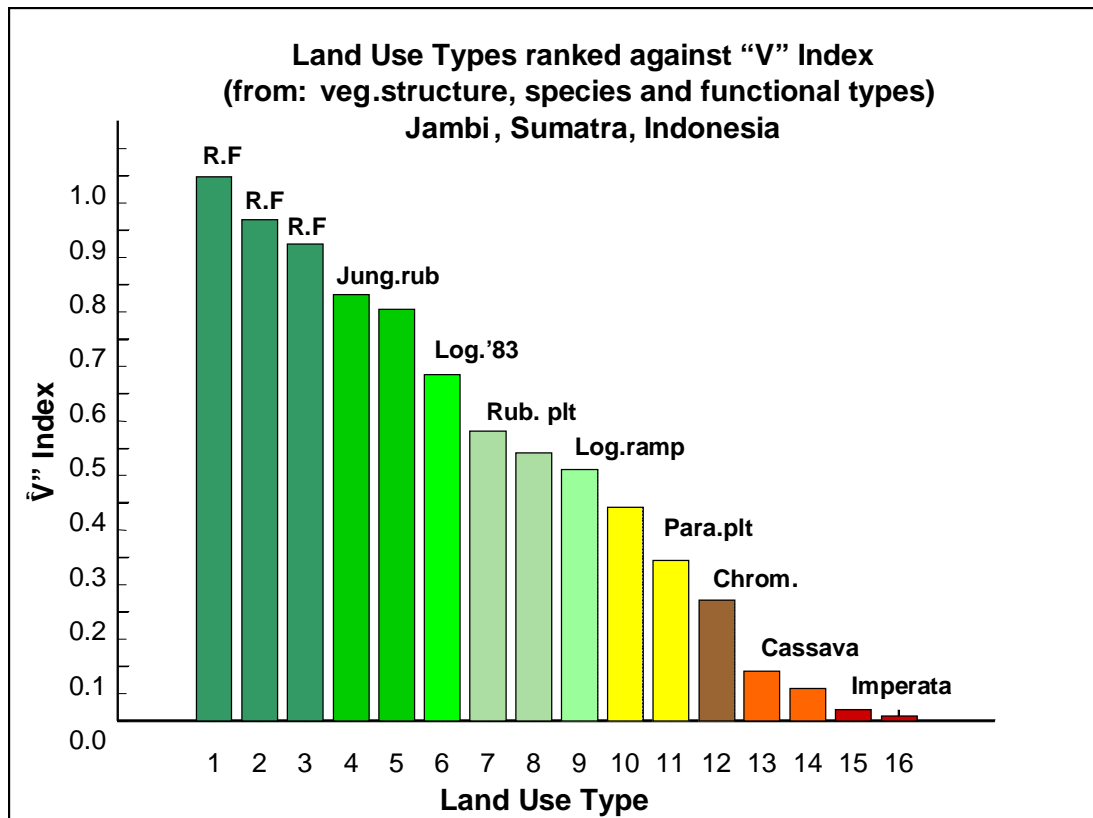

Figure 5



# ANNEX I

Figure 6

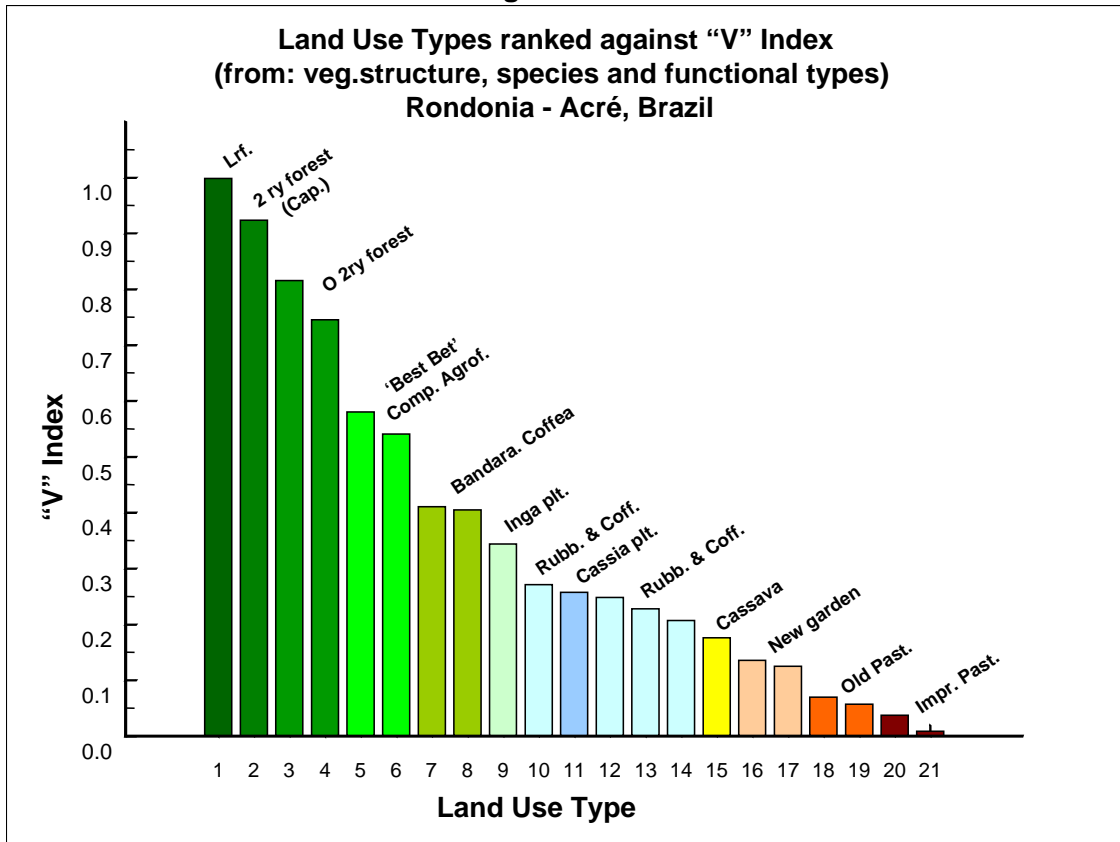
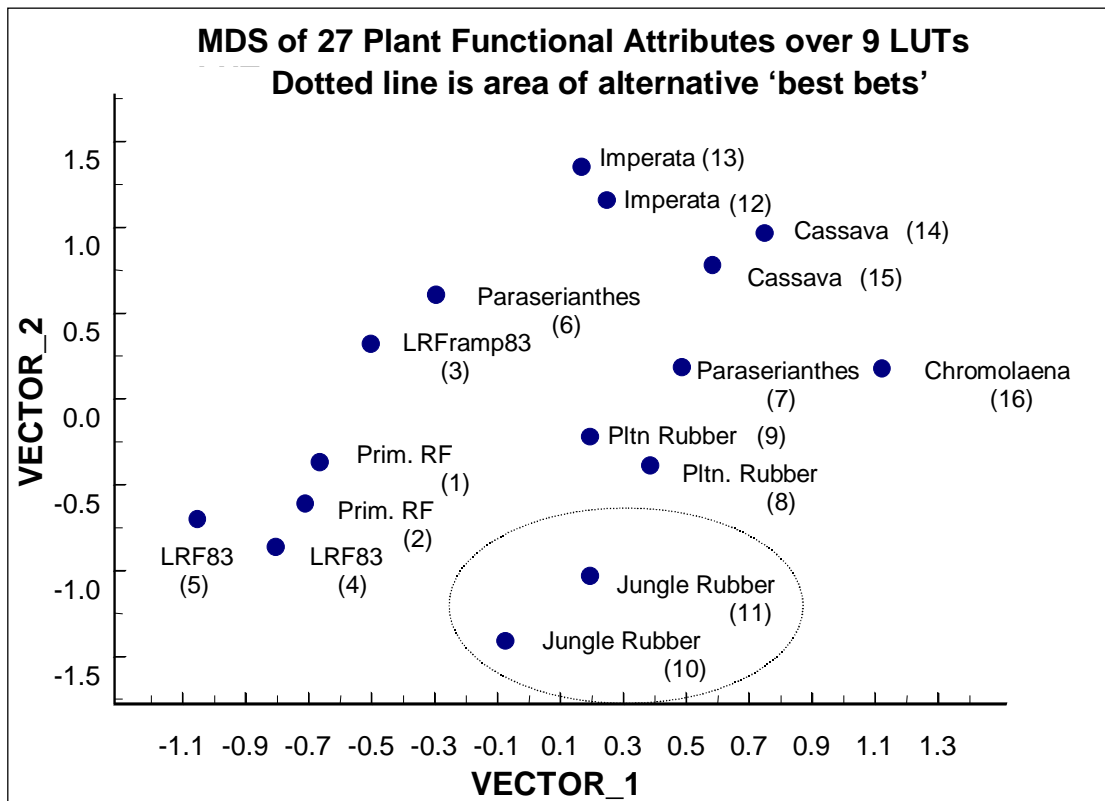
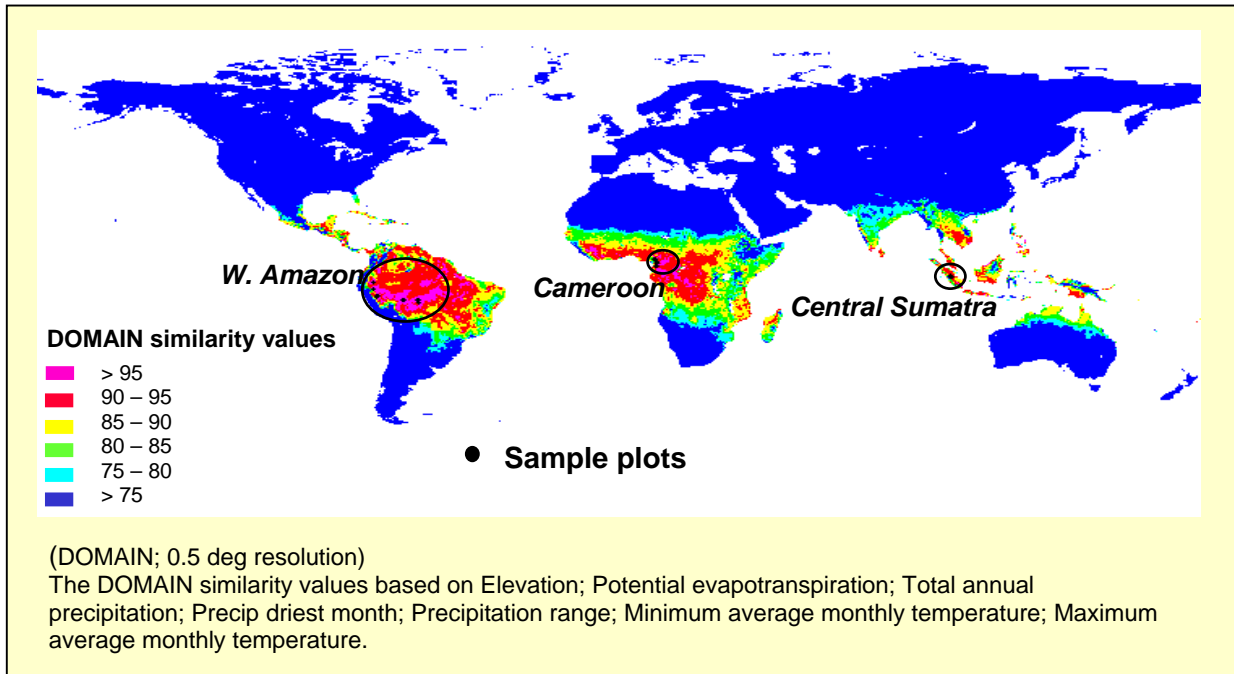

Figure 7



## ANNEX I

**Figure 8**  
**Global environmental representativeness of 108 ASB sites in Western Amazon, Indonesia and Cameroon**



**Figure 9**  
**Global environmental representativeness of 117 ASB sites in Western Amazon, Yucatan, Indonesia, plus Thailand and Madagascar**

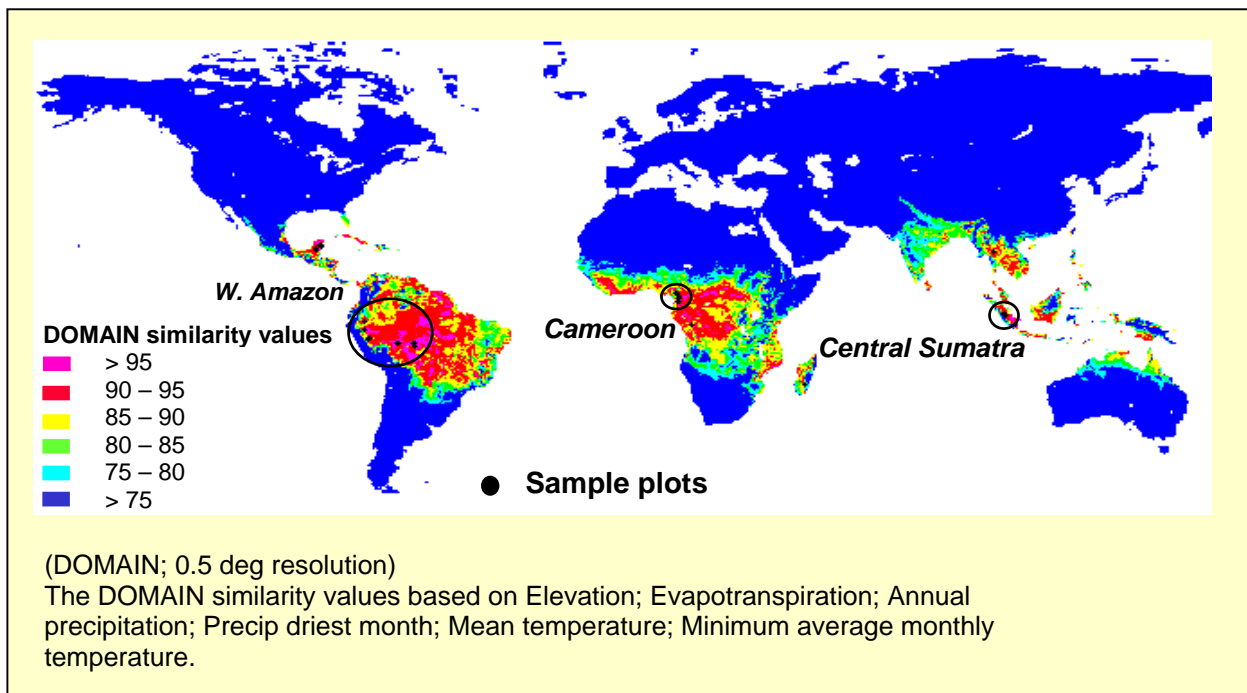

## ANNEX I

**Table 2. Sample Plot Location ASB Above Ground Biodiversity, *INDONESIA (Jambi and Lampung)***

No.	Plot No	Location	Country	Date	Latitude	Longitude	Elev'n	Vegetation
1	ASBJAM1	Pasir Mayang Biotrop site	Indonesia	18/01/97	01 04 47 S	102 06 02 E	76	Intact Rain forest
2	ASBJAM2	Pasir Mayang Biotrop site	Indonesia	18/01/97	01 04 53 S	102 06 09 E	76	LOA 79/80 (Secondary forest)
3	ASBJAM3	Pasir Mayang Biotrop site	Indonesia	19/01/97	01 04 59 S	102 06 43 E	65	<i>Paraserianthes</i> plantation forest
4	ASBJAM4	Rantau Pandan (N. Park)	Indonesia	23/03/97	01 40 01 S	101 56 04 E	150	Primary forest
5	ASBJAM5	Rantau Pandan	Indonesia	23/03/97	01 39 47 S	101 56 34 E	140	Rubber jungle
6	ASBJAM6	Muara Kuamang	Indonesia	20/01/97	01 39 47 S	101 56 34 E	140	Rubber forest
7	ASBJAM7	Muara Kuamang	Indonesia	21/11/97	01 34 59 S	102 16 20 E	140	Secondary rain forest
8	ASBJAM8	Desa B. Harjo, Muara Kuamang	Indonesia	13/11/97	01 35 30 S	102 18 28 E	140	Cassava plantation
9	ASBJAM9	Purwosari, Muara Bungo	Indonesia	13/11/97	01 35 59 S	102 21 11 E	140	Imperata savanna
10	ASBJAM10	Purwosari, Muara Bungo	Indonesia	13/11/97	01 35 55 S	102 21 11 E	140	Imperata grass land / alang (short)
11	ASBJAM11	Sungai Tilan, T.Tengah, B. Tebo	Indonesia	13/11/97	01 33 15 S	102 23 26 E	140	Agroforestry rubber plantation
12	ASBJAM13	Sylvagama, Muara Tebo	Indonesia	14/11/97	01 32 96 S	102 25 49 E	140	Secondary forest
13	ASBJAM14	Sylvagama, Muara Tebo	Indonesia	14/11/97	01 36 22 S	102 20 54 E	140	Cassava plantation
14	ASBJAM15	Sylvagama, Muara Tebo	Indonesia	14/11/97	01 31 51 S	102 22 37 E	140	Jungle Rubber
15	ASBLAM01	ICRAF site at BMSF Lampung	Indonesia	13/09/97	04 30 32 S	104 55 29 E	100	Natural Forest
16	ASBLAM02	Negara Jaya, ICRAF site	Indonesia	11/09/97	04 27 17 S	104 55 26 E	100	Cassava plantation
17	ASBLAM03	Negara Jaya, ICRAF site	Indonesia	11/09/97	04 27 36 S	104 55 28 E	100	Imperata savanna
18	ASBLAM04	Negara Jaya, ICRAF site	Indonesia	11/09/97	04 27 29 S	104 55 27 E	100	Oil palm
19	ASBLAM05	Kaliawi Indah, ICRAF site	Indonesia	12/09/97	04 26 08 S	104 58 52 E	100	Secondary forest
20	ASBLAM06	Kaliawi Indah, ICRAF site	Indonesia	12/09/97	04 26 08 S	104 58 52 E	100	<i>Paraserianthes falcataria</i> plantation
21	ASBLAM07	Tegal Mukti, ICRAF site	Indonesia	12/09/97	04 27 21 S	105 00 53 E	100	Cassava plantation
22	ASBLAM08	Kaliawi Indah, ICRAF site	Indonesia	12/09/97	04 26 42 S	104 59 27 E	100	Imperata savanna
23	ASBLAM09	Panaragan, ICRAF site	Indonesia	12/09/97	04 29 08 S	105 02 11 E	100	Fruit Agroforestry
24	ASBLAM10	Panaragan, ICRAF site	Indonesia	13/09/97	04 28 22 S	105 02 34 E	100	Cassava plantation
25	ASBLAM11	Panaragan Indah, ICRAF site	Indonesia	13/09/97	04 27 43 S	105 02 00 E	100	Imperata

## ANNEX 1

**Table 2. Sample Plot Location ASB Above Ground Biodiversity, *INDONESIA (Jambi and Lampung)***

No.	Plot No	Location	Country	Date	Latitude	Longitude	Elev'n	Vegetation
26	ASBLAM12	Panaragan, ICRAF site	Indonesia	12/09/97	04 27 38 S	105 01 46 E	100	Friut trees
27	ASBLAM13	Panaragan, ICRAF site	Indonesia	12/09/97	04 28 22 S	015 03 13 E	100	Rubber, Banana
28	ASBLAM14	Panaragan, ICRAF site	Indonesia	13/09/97	04 28 26 S	105 02 36 E	100	Secondary forest
29	ASBLAM15	Panaragan, ICRAF site	Indonesia	12/09/97	04 28 33 S	105 03 50 E	100	Rubber plantation
30	ASBLAM16	Tegal Mukti, ICRAF site	Indonesia	12/09/97	04 27 21 S	105 00 53 E	100	Imperata savanna
31	ASBJBS01	Pasir Mayang	Indonesia	18/01/97	01 04 47 S	102 06 02 E	76	Intact rain forest
32	ASBJBS02	Pasir Mayang	Indonesia	20/11/97	01 04 45 S	102 05 53 E	60	Intact rain forest
33	ASBJBS03	Pasir Mayang	Indonesia	20/11/97	01 04 43 S	102 05 55 E	85	Secondary after logging 1984
36	ASBJBS04	Pasir Mayang	Indonesia	18/01/97	01 04 53 S	102 06 09 E	90	LOA 79/80 (Secondary forest)
37	ASBJBS05	Pasir Mayang	Indonesia	26/11/97	01 04 56 S	102 06 05 E	75	Logged over forest
38	ASBJBS06	Pasir Mayang	Indonesia	19/01/97	01 04 59 S	102 06 43 E	65	Paraserianthes plantation forest
39	ASBJBS07	Pasir Mayang	Indonesia	21/11/97	01 03 09 S	102 08 10 E	55	Paraserianthes plantation (3.5 years)
40	ASBJBS08	Pasir Mayang	Indonesia	27/11/97	01 05 25 S	102 07 05 E	53	Rubber plantation
41	ASBJBS09	Pasir Mayang	Indonesia	27/11/97	01 05 27 S	102 06 56 E	53	Rubber plantation
42	ASBJBS10	Pancuran Gading	Indonesia	22/11/97	01 10 12 S	102 06 50 E	30	Jungle rubber
43	ASBJBS11	Pancuran Gading	Indonesia	25/11/97	01 10 13 S	102 06 46 E	30	Jungle rubber
44	ASBJBS12	Kuamang Kuning	Indonesia	24/11/97	01 35 58 S	102 21 11 E	40	Imperata
45	ASBJBS13	Kuamang Kuning	Indonesia	24/11/97	01 35 56 S	102 21 12 E	40	Imperata
46	ASBJBS14	Kuamang Kuning	Indonesia	24/11/97	01 36 05 S	102 21 22 E	48	Cassava Plantation
47	ASBJBS15	Kuamang Kuning	Indonesia	24/11/97	01 36 05 S	102 21 21 E	48	Cassava plantation
48	ASBJBS16	Pancuran Gading	Indonesia	25/11/97	01 10 13 S	102 06 58 E	30	<i>Chromolaena dibadium</i> regrowth

## ANNEX I

**Table 2. Sample Plot Location ASB Above Ground Biodiversity, *BRAZIL***

No.	Plot No	Location	Country	Date	Latitude	Longitude	Elev'n	Vegetation
1	BRA001	Ji Parana, Rondonia	Brazil	15/4/97	10-55-23 S	61-57-25 W	230	Rubber and Coffee plantation
2	BRA002	Ji Parana, Rondonia	Brazil	15/4/97	10-55-23 S	61-57-25 W	230	Rubber and Coffee plantation
3	BRA003	Ji Parana, Rondonia	Brazil	15/4/97	10-55-14 S	61-58-27 W	225	Brachyaria pasture
4	BRA004	Ji Parana, Rondonia	Brazil	15/4/97	10-55-14 S	61-58-24 W	225	Brachyaria pasture
5	BRA005	Ji Parana, Sr J. do Cominhas	Brazil	15/4/97	10-58-30 S	62-00-58 W	265	Plantation -agroforest (Schizolobium & Coffee)
6	BRA006	Ji Parana, Sr J. do Cominhas	Brazil	15/4/97	10-58-30 S	62-00-58 W	265	Plantation - agroforest (Schizolobium & Coffee)
7	BRA007	Theobroma, Rondonia,	Brazil	16/4/97	10-06-18 S	62-11-40 W	230	Cassava plantation
8	BRA008	Theobroma, Rondonia,	Brazil	16/4/97	10-06-12 S	62-11-40 W	230	Inga edulis plantation
9	BRA009	Theobroma, Rondonia,	Brazil	16/4/97	10-06-12 S	62-11-40 W	230	Cassia siamea plantation
10	BRA010	Theobroma, Rondonia	Brazil	16/4/97	10-06-40 S	62-11-58 W	242	Rubber & Coffee plantation
11	BRA011	Theobroma, Rondonia	Brazil	16/4/97	10-06-40 S	62-11-58 W	240	Rubber & Coffee plantation
12	BRA012	Theobroma, Rondonia	Brazil	16/4/97	10-13-03 S	62-23-49 W	252	Disturbed vine forest
13	BRA013	Reca, Rondonia	Brazil	17/4/97	09-46-48 S	66-37-44 W	287	Cupuacu and Bactris plantation
14	BRA014	Reca, Rondonia	Brazil	17/4/97	09-46-48 S	66-37-44 W	287	Mixed agroforestry pltn; Cupuacu/Bactris/Bra. nut
15	BRA015	Reca, Rondonia	Brazil	17/4/97	09-46-48 S	66-37-43 W	232	New subsistence garden (Slash & Burn)
16	BRA016	Reca, Rondonia	Brazil	17/4/97	09-46-48 S	66-37-43 W	232	New subsistence garden, (Slash & Burn)
17	BRA017	Pedro Peixoto, Acre	Brazil	18/4/97	10-01-13 S	67-09-39 W	271	Moderately disturbed rain forest
18	BRA018	Pedro Peixoto, Acre	Brazil	18/4/97	10-01-13 S	67-09-39 W	295	Secondary forest - (Capoeira)
19	BRA019	Pedro Peixoto, Acre	Brazil	18/4/97	10-01-13 S	67-09-39 W	295	Secondary forest - (Capoeira)
20	BRA020	Pedro Peixoto, Acre	Brazil	18/4/97	10-01-03 S	67-09-27 W	316	Old Pasture
21	BRA021	Pedro Peixoto, Acre	Brazil	18/4/97	10-01-03 S	67-09-27 W	316	Old pasture

## ANNEX I

**Table 2. Sample Plot Location ASB Above Ground Biodiversity, CAMEROON**

No.	Plot No	Location	Country	Date	Latitude	Longitude	Elev'n	Vegetation
1	Camasb01	Cameroon, Awaé village	Cameroon	30/5/97	03-36-05 N	11-36-15 E	657	Secondary rain forest
2	Camasb02	Cameroon, Awaé village	Cameroon	30/5/97	03-36-05 N	11-36-15 E	657	Chromolaena fallow
3	Camasb03	Cameroon, Awaé village	Cameroon	30/5/97	03-36-05 N	11-36-15 E	657	New subsistence garden, slash & burn
4	Camasb04	Cameroon, Awaé village	Cameroon	30/5/97	03-36-05 N	11-36-15 E	657	8-10 Year Chromolaena fallow
5	Camasb05	Nkol Foulu village	Cameroon	2/6/97	03-55-31 N	11-35-49 E	696	Secondary rain forest
6	Camasb06	Nkol Foulu village	Cameroon	2/6/97	03-55-34 N	11-35-49 E	696	4 Year Chromolaena fallow
7	Camasb07	Nkol-fulu Mefou & Afamba	Cameroon	2/6/97	03-55-34 N	11-35-49 W	696	New cultivation Egusi, Melon
8	Camasb08	Mengomo (Ebolowa-Station)	Cameroon	2/6/97	02-34-45 S	07-02-05 W	554	Secondary forest
9	Camasb09	Mengomo (Ebolowo-Station)	Cameroon	3/6/97	02-34-37 S	11-01-29 W	576	2 years Chromolaena fallow
10	Camasb10	Mengomo (Ebolowa-Station)	Cameroon	3/6/97	02-34-37 S	11-01-29 W	576	Cocoa plantation non maintained
11	Camasb11	Akok (Ebolowa-Station)	Cameroon	4/6/97	02-42-45 S	11-16-42 W	554	2 year Chromolaena fallow
12	Camasb12	Akok (Ebolowa-Station)	Cameroon	4/6/97	02-42-27 S	11-16-90 W	554	1 year garden
13	Camasb13	Akok (Ebolowa-Station)	Cameroon	4/6/97	02-43-08 S	11-17-05 W	585	Chromolaena fallow
14	Camasb14	Akok (Ebolowa-Station)	Cameroon	4/6/97	02-43-12 S	11-16-58 W	585	2 year Chromolaena fallow
15	Camasb16	Bape (20km after BAFIA)	Cameroon	5/6/97	04-48-58 S	11-10-27 W	560	1 year Cassava field
16	Camasb17	Makam III (Batoum II)	Cameroon	5/6/97	05-02-40 S	10-42-04 W	977	humid savanna
17	Camasb18	Nkometou II	Cameroon	5/6/97	04-04-51 S	11-33-17 W	596	1 year Chromolaena fallow
18	Camasb15	Akok (Ebolowa-Station)	Cameroon	4/6/97	04-04-51 S	11-33-17 W	559	Cocoa Plantation
19	Camasb19	Bafia (Near Camasb16)	Cameroon	27/8/96	04 48 56 N	11 10 25 E	640	Shrub savanna
20	Camasb20	Mbalmayo Bilik, Nkolitan	Cameroon	28/8/96	03 28 21 N	11 29 25 E	635	Raffia palm swamp
21	Camasb21	Akok 'Enuzam'	Cameroon	28/8/96	02 42 45 N	11 16 45 E	550	Old secondary forest

## ANNEX I

**Table 2. Sample Plot Location ASB Above Ground Biodiversity, *PERU***

No.	Plot No	Location	Country	Date	Latitude	Longitude	Elev'n	Vegetation
1	PUC001	Von Humboldt National Park	Peru	22/4/97	08-48-01 S	75-03-54 W	246	Disturbed tropical lowland rain forest
2	PUC002	Umberto Romero, Km72, Pucallpa	Peru	22/4/97	08-43-22 S	75-00-32 W	294	Improved pasture
3	PUC003	Campo Verde, Km 50 Cr Nueva Regina	Peru	24/4/97	08-26-01 S	74-49-15 W	210	Secondary forest
4	PUC004	Campo Verde, Km 50 Cr Nueva Regina	Peru	24/4/97	08-26-01 S	74-49-15 W	210	Secondary forest
5	PUC005	Sais Tupac, Km 10, Cr. Nueva Regina	Peru	24/4/97	08-23-10 S	74-50-24 W	244	20 year old pasture
6	PUC006	Sais Tupac, Km 10, Cr. Nueva Regina	Peru	24/4/97	08-23-10 S	74-50-24 w	244	Improved pasture
7	PUC007	Monte Los Olivos, Km 6 Cr. Curimana	Peru	25/4/97	08-35-47 S	74-59-42 W	214	One month old maize garden
8	PUC008	Monte Los Olivos, Km 6 Cr. Curimana	Peru	25/4/97	08-35-47 S	74-59-42 W	204	Maize garden
9	PUC009	Monte los Olivos	Peru	25/4/97	08-35-43 S	74-59-42 W	204	<i>Bachharis</i> fallow
10	PUC010	Monte los Olivos	Peru	25/4/97	08-35-47 S	74-59-42 W	244	<i>Pueraria</i> fallow
11	PUC011	Comite Palmeiras, Km46, Cr. Federico Basarde	Peru	25/4/97	08-34-40 S	74-52-25 W	244	Oil palm ( <i>E. guineensis</i> ) plantation
12	PUC012	Comite Palmeiras, Km46, Cr. Federica Basarde	Peru	25/4/97	08-34-39 S	74-52-22 W	242	Oil Palm Plantation
13	PUC013	Fundo Villa Delicia, Km42 Cr. Federico Basarde	Peru	25/4/97	08-31-29 S	74-51-58 W	250	Degraded natural pasture
14	PUC014	Fundo Villa Delicia, Km42 Cr. Federico Basarde	Peru	25/4/97	08-31-29 S	74-51-58 W	250	Natural pasture - degraded
15	PUC015	INIA Experimental Plots, Pucallpa	Peru	23/4/97	08-23-26 S	74-33-31 W	198	Agroforestry plot, mixed species

## ANNEX I

**Table 2. Sample Plot Location ASB Above Ground Biodiversity, Yucatan, MEXICO**

No.	Plot No	Location	Country	Date	Latitude	Longitude	Elev	Vegetation
1	YUCO01	Cafetal Limones, Yucatan	Mexico	30/4/97	19-01-31 N	88-04-21 W	70	Secondary forest
2	YUCO02	Cafetal Limones, Yucatan	Mexico	30/4/97	19-02-26 N	88-03-20 W	30	Secondary forest (logged)
3	YUCO03	Cafetal Limones, Yucatan	Mexico	30/4/97	19-01-57 N	88-07-07 W	27	Citrus orchard
4	YUCO04	Laguna Cana, Yucatan	Mexico	1/5/97	19-27-58 N	88-24-41 W	54	High forest (Bosque alta)
5	YUCO05	Carillo Porto, Yucatan	Mexico	1/5/97	19-35-38 N	88-05-24 W	58	Secondary growth 1 year after garden
6	YUCO06	Ejido Nov 20, Yucatan	Mexico	2/5/97	18-06-04 N	89-18-26 W	219	Citrus - Pimentos orchard
7	YUCO07	Ejido Nov 20, Yucatan	Mexico	2/5/97	18-26-04 N	89-18-26 W	226	2 year regrowth after maize growth
8	YUCO08	Ejido Nov 20, Yucatan	Mexico	2/5/97	18-26-12 N	89-18-18 W	224	Cow pasture
9	YUCO09	Ejido Nov 20, Yucatan	Mexico	2/5/97	18-26-08 N	89-18-19 W	224	5 year regrowth

## ANNEX I

**Table 3. List of Participants**

<p><b>Dr. Douglas Sheil</b> Oxford University, Department of Plant Sciences, Oxford OX1 3RB, UK Tel: (01865) 275000; Fax: (01865) 275074 Email: <a href="mailto:doug.sheil@plant-sciences.oxford.ac.uk">doug.sheil@plant-sciences.oxford.ac.uk</a> <b>New address:</b> CIFOR PO Box 6596, JKPWB, Jakarta 10065, INDONESIA Tel: (62) 251 622622; Fax: (62) 251 622100 Email: <a href="mailto:d.sheil@cgiar.org">d.sheil@cgiar.org</a></p>	<p><b>Dr. David E. Bignell</b> Tropical Biology &amp; Conservation Unit, Universiti Malaysia Sabah, 88999 Kota Kinabalu, Sabah, Malaysia. <b>Permanen address:</b> School of Biological Sciences, Queen Mary &amp; Westfield College, University of London, London, UK E1 4NS Fax.: +44 181 9830973 Email: <a href="mailto:dbignell@pd.jaring.my">dbignell@pd.jaring.my</a> or <a href="mailto:D.Bignell@qmw.ac.uk">D.Bignell@qmw.ac.uk</a></p>
<p><b>Dr. David T. Jones</b> Biodiversity Division, Entomology Department The Natural History Museum, Cromwell Road London, SW7 5BD, UNITED KINGDOM Tel: (1) 71 938 9442; Fax: (1) 71 938 8937 Email: <a href="mailto:dtj@nhm.ac.uk">dtj@nhm.ac.uk</a></p>	<p><b>{PRIVATE}Dr. Allan D. Watt</b> Institute of Terrestrial Ecology; Edinburgh Research Station, Bush Estate, Penicuik, Midlothian EH26 0QB, Scotland, UNITED KINGDOM Tel: +44 131 445 4343; Fax: +44 131 445 3943 Email: <a href="mailto:adw@ite.ac.uk">adw@ite.ac.uk</a> or <a href="mailto:mail@ectf-ed.org.uk">mail@ectf-ed.org.uk</a> Web.: <a href="http://www.nmw.ac.uk/ite/edin/">www.nmw.ac.uk/ite/edin/</a></p>
<p><b>Dr. Paul Jepson</b> School of Geography, Mansfield Rd, Oxford, OX1 3TB, UNITED KINGDOM Tel: +44 1865 271929; Fax: +441865 558637 Email: <a href="mailto:paul.jepson@geog.ox.ac.uk">paul.jepson@geog.ox.ac.uk</a></p>	<p><b>Mr. Paul Zborowski</b> PO Box 867 Kuranda QLD 4872 AUSTRALIA Tel/Fax: +61 07 40930305 Email: <a href="mailto:closeup@ozemail.com.au">closeup@ozemail.com.au</a></p>
<p><b>Dr. Andy Gillison</b> CIFOR PO Box 6596, JKPWB, Jakarta 10065, INDONESIA Tel: (62) 251 622622; Fax: (62) 251 622100 Email: <a href="mailto:a.gillison@cgiar.org">a.gillison@cgiar.org</a></p>	<p><b>Dr. Meine van Noordwijk</b> ICRAF PO Box 161, Bogor 16001, INDONESIA Tel: (62) 251 625415; Fax: (62) 251 625416 Email: <a href="mailto:MvanNoordwijk@cgiar.org">MvanNoordwijk@cgiar.org</a></p>
<p><b>Dr. Kurniatun Hairiah</b> Brawijaya University Faculty of Agriculture Jl. Veteran, Malang 65145, INDONESIA Tel: (62) 341564 355; Fax: (62) 341 564333 Email: <a href="mailto:soilub@malang.wasantara.net.id">soilub@malang.wasantara.net.id</a></p>	<p><b>Dr. Suryo Hardiwibowo</b> Gadjah Mada University Faculty of Forestry Bulak Sumur, Yogyakarta, INDONESIA Tel: (62) 274 901400; Fax: (62) 274 901420 Email: <a href="mailto:fkt-ugm@server.indo.net.id">fkt-ugm@server.indo.net.id</a></p>
<p><b>Dr. F.X. Susilo</b> Lampung University Faculty of Agriculture Jl. Prof. Dr. Sumantri, Bojonegoro No. 1 Bandar Lampung 35145, INDONESIA Tel: (62) 721 787029; Fax: (62) 721 702767 Email: <a href="mailto:fx.susilo@hpt.famili.com">fx.susilo@hpt.famili.com</a></p>	<p><b>Dr. Upik Rosalina Wasrin</b> SEAMEO-BIOTROP Jl. Raya Tajur Km 6 PO Box 17, Bogor INDONESIA Tel: (62) 251 371654 or 323 848 Fax: (62) 251 371 656 or 326 851 Email: <a href="mailto:biotrop@indo.net.id">biotrop@indo.net.id</a></p>

## ANNEX I

**Table 3. List of Participants**

<p><b>Drs. Suhardjono</b> Herbarium Bogoriense Botanical Division, Research and Development Center for Biology-LIPI Jl. Juanda 22, Bogor 16122, INDONESIA Tel: (62) 251 322035 Fax: (62) 251 325854 Email: <a href="mailto:yayukrs@indo.net.id">yayukrs@indo.net.id</a></p>	<p><b>Mrs. J.J. Afriastini</b> Herbarium Bogoriense Botanical Division, Research and Development Center for Biology-LIPI Jl. Juanda 22, Bogor 16122, INDONESIA Tel: (62) 251 322035 Fax: (62) 251 325854</p>
<p><b>Mr. M.H. Sinaga</b> Museum Zoology, Research and Development Center for Biology LIPI, Gedung widyia satwa loka balitbang zoology puslitbang biology LIPI Jl. Raya Bogor Jakarta km 46 Cibinong, INDONESIA Tel.: (62) 21 8765056-64; Fax: (62) 21 8765068 Email: <a href="mailto:mzb@indo.net.id">mzb@indo.net.id</a></p>	<p><b>Ir. Ibnu Maryanto, MSc.</b> Museum Zoology, Research and Development Center for Biology LIPI, Gedung widyia satwa loka balitbang zoology puslitbang biology LIPI Jl. Raya Bogor Jakarta km 46 Cibinong, INDONESIA Tel.: (62) 21 8765056-64; Fax: (62) 21 8765068 Email: <a href="mailto:mzb@indo.net.id">mzb@indo.net.id</a></p>
<p><b>Ir. Edy Permana</b> Laboratory Assistant Remote Sensing &amp; Ecology Lab, SEAMEO-BIOTROP Jl. Raya Tajur Km 6 PO Box 17, Bogor INDONESIA Tel: (62) 251 371654 or 323 848 Fax: (62) 251 371 656 or 326 851 Email: <a href="mailto:rsecolab@biotrop.or.id">rsecolab@biotrop.or.id</a></p>	<p><b>Ir. Iwan Setiawan</b> Laboratory Assistant Remote Sensing &amp; Ecology Lab, SEAMEO-BIOTROP Jl. Raya Tajur Km 6 PO Box 17, Bogor INDONESIA Tel: (62) 251 371 654 or 323 848 Fax: (62) 251 371 656 or 326 851 Email: <a href="mailto:rsecolab@biotrop.or.id">rsecolab@biotrop.or.id</a></p>
<p><b>Mrs. Oemiyati Rachmatsyah, MS</b> Forestry Faculty of Bogor Agricultural Institute (Forest Protection) Darmaga Campus, Bogor INDONESIA Tel: (62) 251 627750 Fax: (62) 251 621256</p>	<p><b>Ir. Nining Liswanti</b> CIFOR PO Box 6596, JKPWB, Jakarta 10065, INDONESIA Tel: (62) 251 622622 Fax: (62) 251 622100 Email: <a href="mailto:n.liswanti@cgiar.org">n.liswanti@cgiar.org</a></p>
<p><b>Mr. Djarwadi, MS</b> Forestry Faculty of Bogor Agricultural Institute (Forest Conservation) Darmaga Campus, Bogor INDONESIA Tel: (62) 251 621947 Fax: (62) 251 621256</p>	<p><b>Mr. Wardhana</b> Forestry Faculty of Bogor Agricultural Institute (Forest Protection) Darmaga Campus, Bogor INDONESIA Tel: (62) 251 627750 Fax: (62) 251 621256</p>
<p><b>Ms. C.H. Noor Rohmah</b> CIFOR PO Box 6596, JKPWB, Jakarta 10065, INDONESIA Tel: (62) 251 622622 Fax: (62) 251 622100</p>	<p><b>Mr. Agus Kartono</b> Forestry Faculty of Bogor Agricultural Institute Darmaga Campus, Bogor INDONESIA Tel: (62) 251 621947 Fax: (62) 251 621256</p>